



# Franklin Elementary School



**Parent Information**  
*for*  
**School Reopening**



April 5, 2021



**Información para los  
padres de la  
Reapertura de la escuela**







# Information



All students and staff are required to wear a **mask/face covering** at all times while on campus.

All students will be assigned a specific **Entry/Exit** gate.

Parent **remain in car** at drop off and pick up

All students and staff are **screened** with health questions and temperature check.

Student desks are equipped with “see-thru” plastic shielding on the desk/table &/or assigned seat.

Students and staff must keep 6 feet of distance between each other at all times.

Students will NOT share materials with other students.

Every effort will be made to keep students with their current teacher. However, this may not be possible regardless of which learning model is chosen.

We request that parents follow all guidelines for drop off and pick up; Multiple siblings can be drop off at the youngest sibling gate



# Información



Se requiere que todos los estudiantes y el personal usen una mascarilla / cubre bocas en todo momento mientras estén en el campus.

A todos los estudiantes se les asignará una puerta de entrada / salida específica.

Los padres permanecerán en el automóvil al dejar y recoger sus hijos/as

Todos los estudiantes y el personal son evaluados con preguntas de salud y revision de temperatura.

Los escritorios de los estudiantes están equipados con un blindaje de plástico "transparente" en el escritorio / mesa y / o asiento asignado.

Los estudiantes y el personal deben mantener una distancia de 6 pies entre sí en todo momento.

Los estudiantes NO compartirán materiales con otros estudiantes.

Se hará todo lo posible para mantener a los estudiantes con su maestro actual. Sin embargo, esto puede no ser posible independientemente del modelo de aprendizaje que se elija.

Solicitamos que los padres sigan todas las pautas para dejar y recoger a los niños; Se pueden dejar varios hermanos en la puerta de entrada para hermanos más pequeños

# Arrival Times

## Horarios de llegada

### TK/Kindergarten

7:25 a.m.	Entrance 1	Vazquez, Quiros, Kaiser
7:35 a.m.	Entrance 1	Tillama, Corona, Middendorf

### 1st

7:25 a.m.	Entrance 2	Brooks, Faith, Mazzulla, Nowak, Villarreal
-----------	------------	--

### 2nd

7:35 a.m.	Entrance 2	Anderson, Nichols, Rascon, Swift
-----------	------------	----------------------------------

### 3rd

7:25 a.m.	Entrance 3	De la Tejera, Holley, Roque, Stampley
-----------	------------	---------------------------------------

### 4th/5th

7:35 a.m.	Entrance 3	Facio, Rude, Sterl, Thaler, Jimenez, Scullin, Sisk, Williamson
-----------	------------	--

# Dismissal Times



Hora de salida

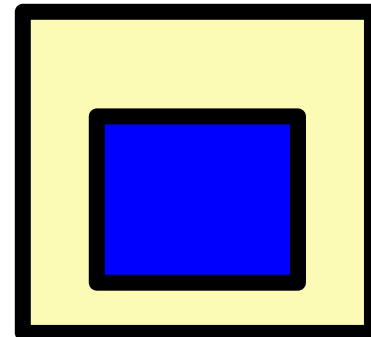

## Dismissal Times

### TK/Kindergarten

10:05 a.m.	Exit 1	Tillema, Vazquez, Quiroz
------------	--------	--------------------------

10:10 a.m.	Exit 1	Kaiser, Corona, Middendorf
------------	--------	----------------------------

### 1st

10:05 a.m.	Exit 2	Brooks, Faith, Villarreal
------------	--------	---------------------------

10:10 a.m.	Exit 2	Mazzulla, Nowak
------------	--------	-----------------

### 2nd

10:10 a.m.	Exit 2	Anderson, Nichols
------------	--------	-------------------

10:15 a.m.	Exit 2	Rascon, Swift
------------	--------	---------------

### 3rd

10:10 a.m.	Exit 3	De la Tejera, Stampley
------------	--------	------------------------

10:15 a.m.	Exit 3	Holley, Roque,
------------	--------	----------------

### 4th/5th

10:10 a.m.	Exit 3	Facio, Rude, Thaler
------------	--------	---------------------

10:15 a.m.	Exit 3	Sisk, Sterl, Williamson
------------	--------	-------------------------

10:20 a.m.	Exit 3	Jimenez, Scullin
------------	--------	------------------

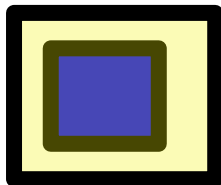



# Schedule AM



Franklin Elementary

**In-Person Hybrid Schedule  
AM Session**

Franklin Elementary

Monday	Tuesday	Wednesday	Thursday	Friday
7:25 - 7:45 Arrival and Screening	7:25 - 7:45 Arrival and Screening	Asynchronous Learning Day for All Students	7:25 - 7:45 Arrival and Screening	7:25 - 7:45 Arrival and Screening
7:45 - 10:05 AM <b>In Class Instruction</b> Bell Schedules for breaks will vary by school site	7:45 - 10:05 AM <b>In Class Instruction</b> Bell Schedules for breaks will vary by school site	7:45 - 8:15 AM Student Check-ins	7:45 - 10:05 AM <b>In Class Instruction</b> Bell Schedules for breaks will vary by school site	7:45 - 10:05 AM <b>In Class Instruction</b> Bell Schedules for breaks will vary by school site
10:05 - 10:25 AM Dismissal	10:05 - 10:25 AM Dismissal	Asynchronous Learning Equal to Required Daily Instructional Minutes*	10:05 - 10:25 AM Dismissal	10:05 - 10:25 AM Dismissal
11:35 AM - 1:55* Asynchronous Learning from home	11:35 AM - 1:55* Asynchronous Learning from home	11:35 AM - 12:05 PM Student Check-ins	11:35 AM - 1:55* Asynchronous Learning from home	11:35 AM - 1:55* Asynchronous Learning from home

\*Asynchronous Learning minutes differ depending on grade level. Teachers at each grade level will provide the required assignments during Asynchronous Learning.

**7:25am-7:45am**

Arrive early for drop off  
traffic...Stillman Ave

Check in with Parent Raptor  
Temperature Checks at each  
Entry Gates (1, 2, 3)  
Parents remain in car

**10:05am-10:25am**

Arrive early for dismissal  
traffic  
Colton Ave & Division St

Exit Gates (1, 2, 3)  
Parents remain in car





# Horario de Campana AM



Franklin Elementary

In-Person Hybrid Schedule  
AM Session

Franklin Elementary

Monday	Tuesday	Wednesday	Thursday	Friday
7:25 - 7:45 Arrival and Screening	7:25 - 7:45 Arrival and Screening	Asynchronous Learning Day for All Students	7:25 - 7:45 Arrival and Screening	7:25 - 7:45 Arrival and Screening
7:45 - 10:05 AM In Class Instruction Bell Schedules for breaks will vary by school site	7:45 - 10:05 AM In Class Instruction Bell Schedules for breaks will vary by school site	7:45 - 8:15 AM Student Check-ins	7:45 - 10:05 AM In Class Instruction Bell Schedules for breaks will vary by school site	7:45 - 10:05 AM In Class Instruction Bell Schedules for breaks will vary by school site
10:05 - 10:25 AM Dismissal	10:05 - 10:25 AM Dismissal	Asynchronous Learning Equal to Required Daily Instructional Minutes*	10:05 - 10:25 AM Dismissal	10:05 - 10:25 AM Dismissal
11:35 AM - 1:55* Asynchronous Learning from home	11:35 AM - 1:55* Asynchronous Learning from home	11:35 AM - 12:05 PM Student Check-ins	11:35 AM - 1:55* Asynchronous Learning from home	11:35 AM - 1:55* Asynchronous Learning from home

\*Asynchronous Learning minutes differ depending on grade level. Teachers at each grade level will provide the required assignments during Asynchronous Learning.

**7:25am-7:45am**

Llegue temprano por el tráfico ...  
Stillman Ave

Regístrese con Parent Raptor  
Revisión de temperatura en cada  
puerta de entrada (1, 2, 3)  
Los padres se quedan en el coche

**10:05am-10:25am**

Llegue temprano por el tráfico de  
salida  
Colton Ave y Division St

Puertas de salida (1, 2, 3)  
Los padres se quedan en el coche





# Schedule PM (Distance Learning)



Wednesday  
Student  
check-in's  
might vary ,  
depending on  
teacher's  
schedule

Franklin Elementary				
Hybrid Schedule				
PM Session				
Monday	Tuesday	Wednesday	Thursday	Friday
7:45 - 10:05 AM* Asynchronous Learning from home	7:45 - 10:05 AM* Asynchronous Learning from home	Asynchronous Learning Day for All Students	7:45 - 10:05 AM* Asynchronous Learning from home	7:45 - 10:05 AM* Asynchronous Learning from home
		7:45 - 8:15 AM Student Check-ins		
11:35 AM - 1:55 PM	11:35 AM - 1:55 PM	Asynchronous Learning Equal to Required Daily Instructional Minutes*	11:35 AM - 1:55 PM	11:35 AM - 1:55 PM
		12:30 - 1:00 PM Student Check-ins		

\*Asynchronous Learning minutes differ depending on grade level. Teachers at each grade level will provide the required assignments during Asynchronous Learning.



# Horario de Compana PM (La educación a distancia)



Miércoles El registro de los estudiantes puede variar, según el horario del maestro.

Franklin Elementary				
Hybrid Schedule				
PM Session				
Monday	Tuesday	Wednesday	Thursday	Friday
7:45 - 10:05 AM* Asynchronous Learning from home	7:45 - 10:05 AM* Asynchronous Learning from home	Asynchronous Learning Day for All Students	7:45 - 10:05 AM* Asynchronous Learning from home	7:45 - 10:05 AM* Asynchronous Learning from home
		7:45 - 8:15 AM Student Check-ins		
11:35 AM - 1:55 PM	11:35 AM - 1:55 PM	Asynchronous Learning Equal to Required Daily Instructional Minutes*	11:35 AM - 1:55 PM	11:35 AM - 1:55 PM
		12:30 - 1:00 PM Student Check-ins		

\*Asynchronous Learning minutes differ depending on grade level. Teachers at each grade level will provide the required assignments during Asynchronous Learning.

## Dropping Students Off:

Enter through Stillman Ave  
Remain in your car

TK/K-Entry 1

Gr. 1 & 2: Entry 2

Gr. 3-5: Entry 3

Exit: Turn **right** onto Colton Ave  
when it is safe to proceed.

*Thank you for helping to make this  
a safe return to school.*

*Dr. Johnson, Principal*

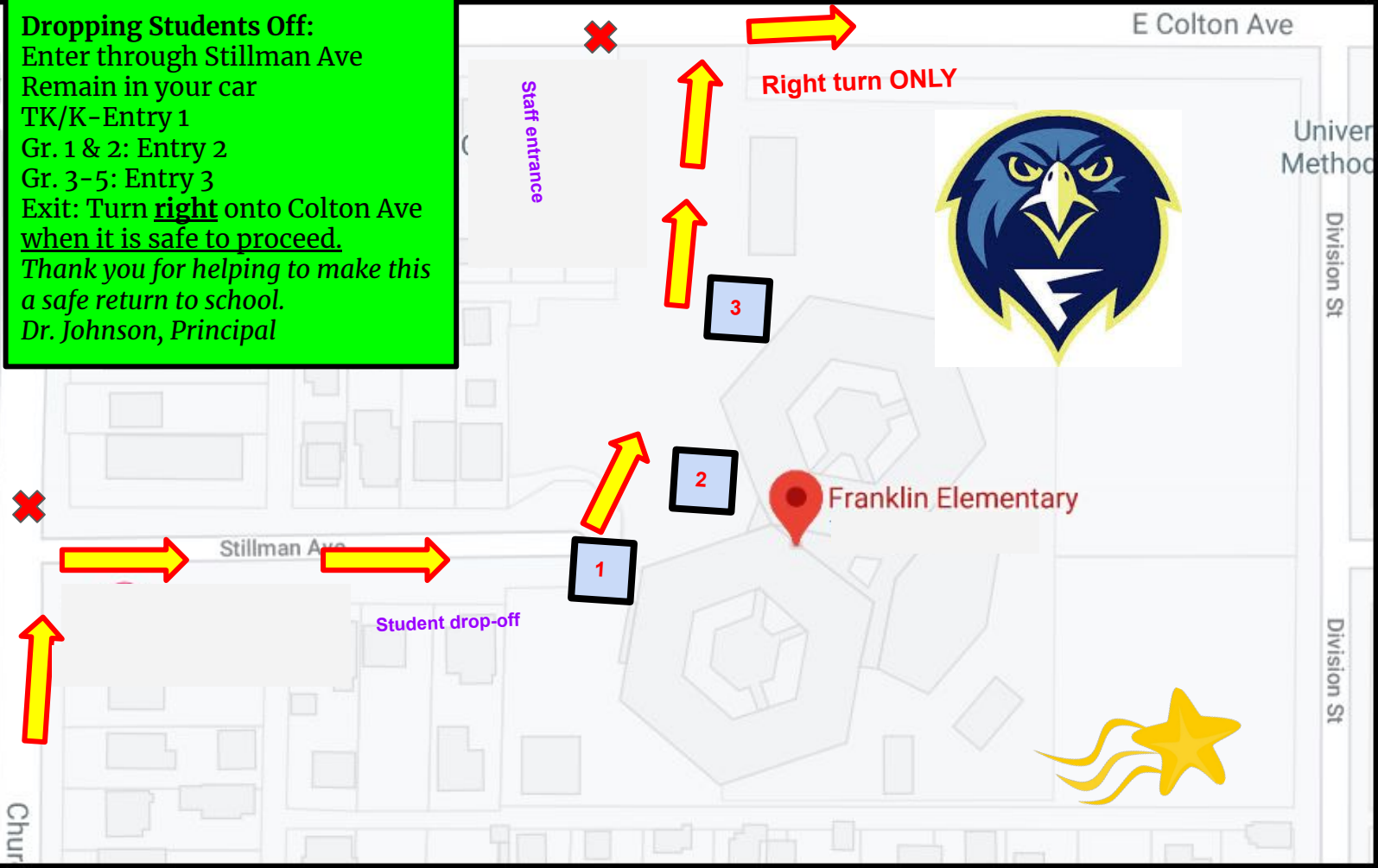

**Punto de Entrega de estudiantes:**

Ingrese por Stillman Ave

Quédese en su coche

TK / K-Entrada 1

Gramo. 1 y 2: Entrada 2

Gramo. 3-5: Entrada 3

Salida: Gire a la derecha en Colton Ave cuando sea seguro continuar. Gracias por ayudar a que este sea un regreso seguro a la escuela.

*Dr. Johnson, Principal*



Stillman Ave



Student drop-off



Right turn ONLY



E Colton Ave

Univer  
Method

Division St

Division St



Franklin Elementary



**Picking Students Up:**  
Colton Ave / Division St.

Remain in your car

TK/K-Exit 1

Gr. 1 & 2: Exit 2

Gr. 3-5: Exit 3

*Thank you for helping to make this a safe return to school.*

*Dr. Johnson, Principal*

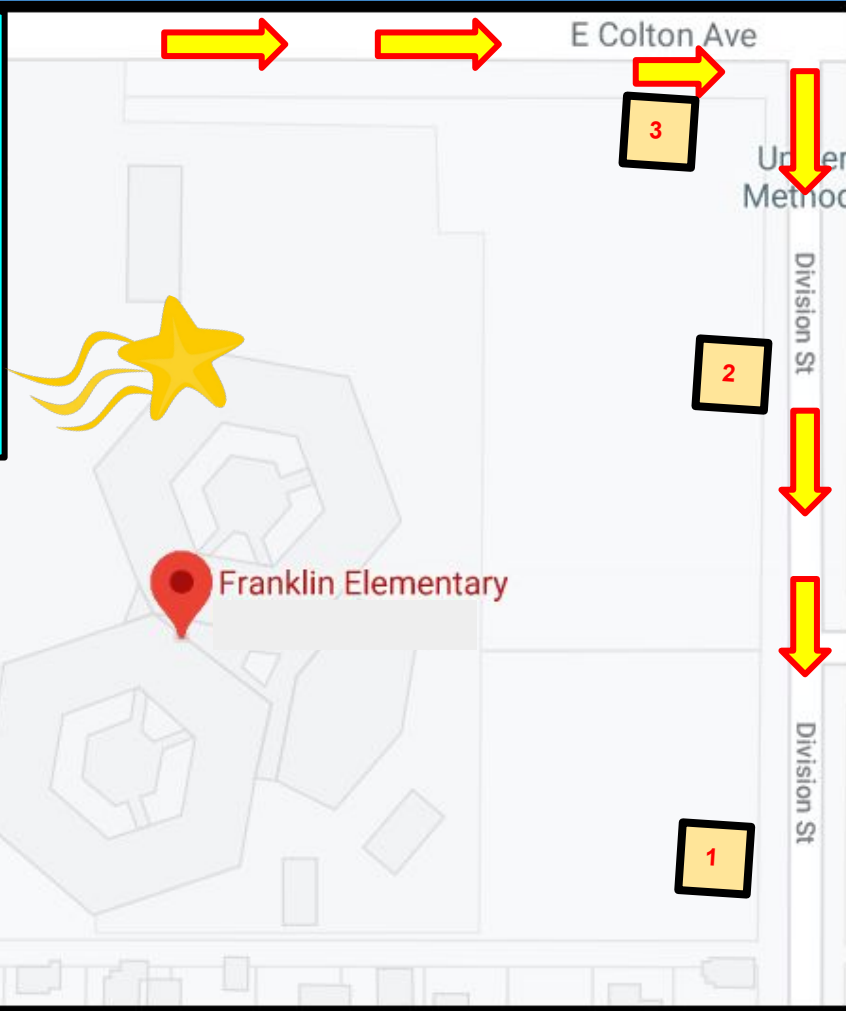

Punto de recoger a estudiantes:  
Colton Ave / División St.  
Quédese en tu coche  
TK / K-Salida 1  
Gramo. 1 y 2: Salida 2  
Gramo. 3-5: Salida 3  
Gracias por ayudar a que este sea un regreso  
seguro a la escuela.

*Dr. Johnson, Principal*

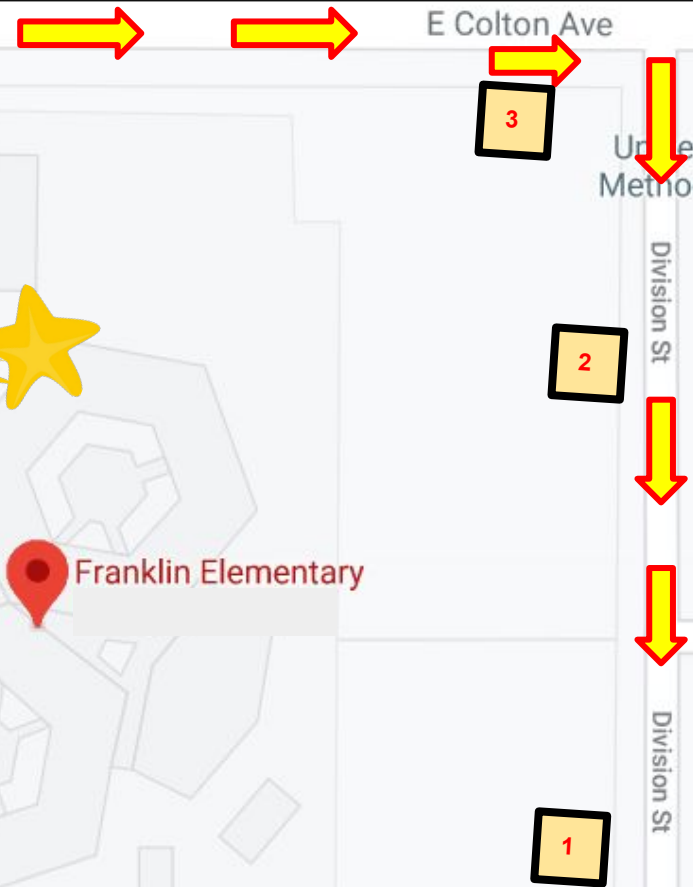

Franklin Elementary

E Colton Ave

Ur  
er  
Method

Division St

Division St

Chur

# Meals



- **Breakfast will not be served at school**
- **Lunch will be Grab & Go at the end of each school day (AM/PM)**
- **Pick up meals for the week at the same location as you've been during Distance Learning (see district website)-(Wednesdays)**
- **Students can bring water bottles**

# Meals



- El desayuno no se servirá en la escuela.
- El almuerzo será Grab & Go al final de cada día escolar (AM / PM)
- Recoja las comidas de la semana en el mismo lugar en el que estuvo durante el aprendizaje a distancia (consulte el sitio web del distrito)



# How to help us:



- Give your child a sticker name tag or an index card with **first and last name** for the first week, or until we have the Raptor Badge
- You are welcome to come to the drive thru to **practice; learn which gate** you will drop off and pick up at; help your child feel **comfortable** for a smooth reopening
- **Encourage** your child and be excited about this time. Offer rewards and incentives for doing well with the transition back.

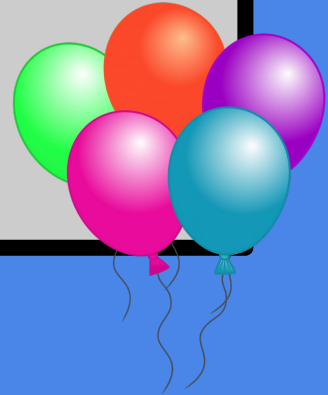

# Como ayudarnos:



- Déle a su hijo una etiqueta adhesiva con el nombre o una tarjeta con el nombre y apellido durante la primera semana, o hasta que tengamos la insignia de Raptor.
- Le invitamos a venir al drive thru para practicar; aprenda en qué puerta dejará y recogerá; ayude a su hijo a sentirse cómodo para una reapertura sin problemas
- Anime a su hijo y esté emocionado por este momento. Ofrezca recompensas e incentivos por hacerlo bien en la transición de regreso.



