

Curbside Drop Off/Loading Zone

Henrietta St.

Room 30 SELPA Sensory Center (Occup. Therapy)	Room 31 Grades 3-5 (Mod) Mrs. J. Bradshaw
Room 28 Grades K-5 (Mod-Sev) Ms. Van Schyndel	Room 29 Grades K-2 (Mod-Sev) Mrs. Malabanar

ENTRY GATE #3

Student Waiting Area - No Angle Parking

**Kimberly Elementary School**  
 301 W. South Avenue  
 Redlands, California 92373  
 (909) 307-5540

Psychologist - Mrs. Knipscheer

Room 24 Grade 5 Mr. Johnson	Room 25 Grades 5 Mr. Hosch	Room 26 Grade 4 Mrs. Boatman	Room 27A School Counselor Mrs. Cullen	Room 27 Grade 5 Mrs. Williams	Rm 27C Psych	Boys	Girls
-----------------------------	----------------------------	------------------------------	---------------------------------------	-------------------------------	--------------	------	-------

Upper Grade Playground

to Elizabeth Ave.

ENTRY GATE #2

Curbside Drop Off/Loading Zone

Room 19 Library Mr. Houston	Room 20 Grades 3-5 (Mild-Mod) Mrs. Alvarez	Room 21 Grade 4 Mrs. Marzullo	Rm 21C Book Rm	Room 22 Grade 4 Mr. Heal	Room 23 Grade 3 Mrs. Haskins
-----------------------------	--	-------------------------------	----------------	--------------------------	------------------------------

Speech - Ms. Chun

Room 15 STEM Lab 2	Room 16 Grade 3 Mrs. Palmer	Room 17 Grade 3 Mrs. Sandoval	Room 18 SAI Ms. Kirk	Boys	Girls
--------------------	-----------------------------	-------------------------------	----------------------	------	-------

Bus Rider/SDC ENTRY GATE

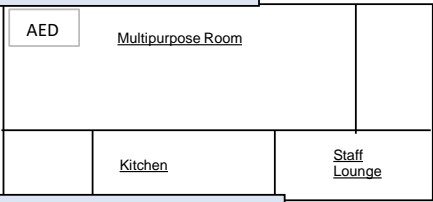

Room 14 Enrichment/YMCA After School Care
Room 13 STEM Lab 1
Room 12 Grades K-2 (Mild-Mod) Mrs. Castro
Room 11 Grade 2 Mrs. Sprang
Room 10 Grade 2 Mrs. Bays/Mrs. Ramirez
Room 9 Grade 2 Mrs. C. Bradshaw
Room 8 Grades 3 Mrs. Foulston
Room 7 Grade 1 Mrs. O'Neill
Room 6 Grade 1 Mrs. Topoleski

Parking Lot

Late Bird Kinder ENTRY GATE

No Student Drop Off Buses and Late Bird Kinder only

OFFICE

Primary Playground

South Avenue

Ivy Street

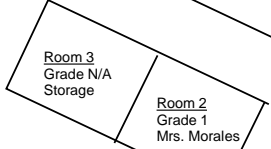
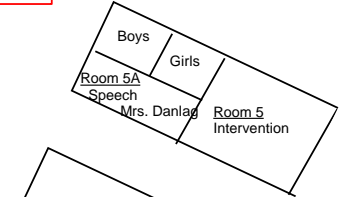

ENTRY GATE #1

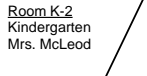
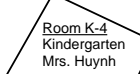
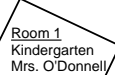

Kindergarten Playground

Myra Street

Curbside Drop Off/Loading Zone